

PIANO INTERRATO

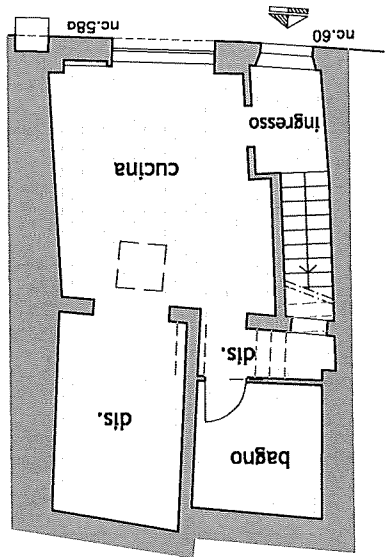

PIANO TERRA

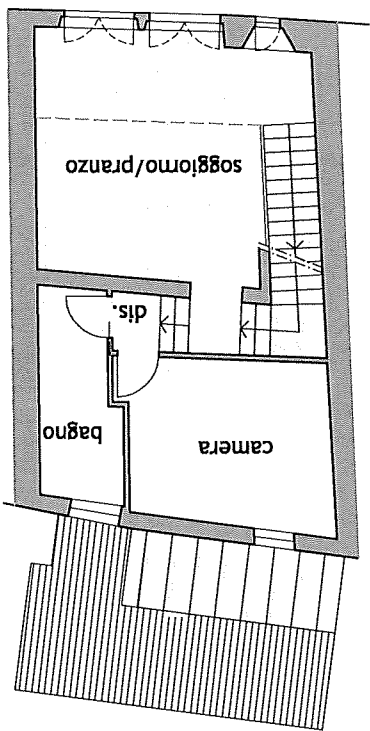

PIANO PRIMO

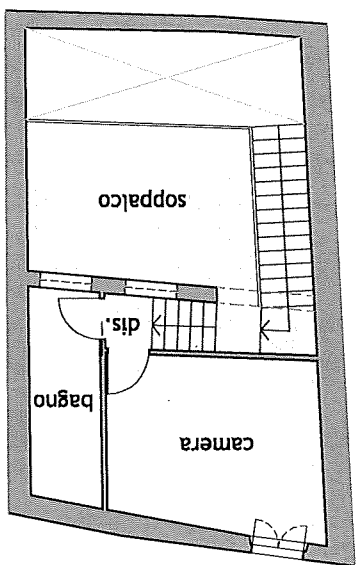

PIANO SECONDO

Superficie lorda mq 170,00  
 Superficie cantina mq 10,00

Via Francesco da Barberino

Soluzione Progetto Ristrutturazione

PIANTE

Via Francesco da Barberino

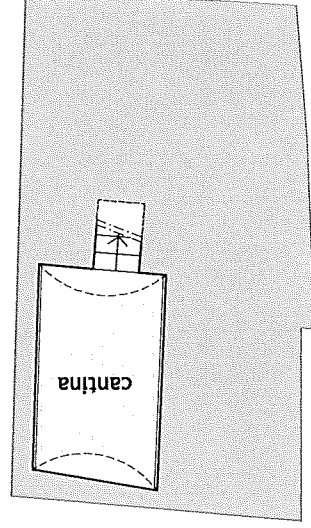

PIANO INTERRATO

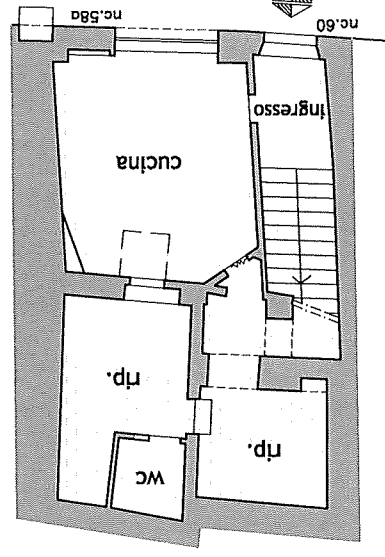

PIANO TERRA

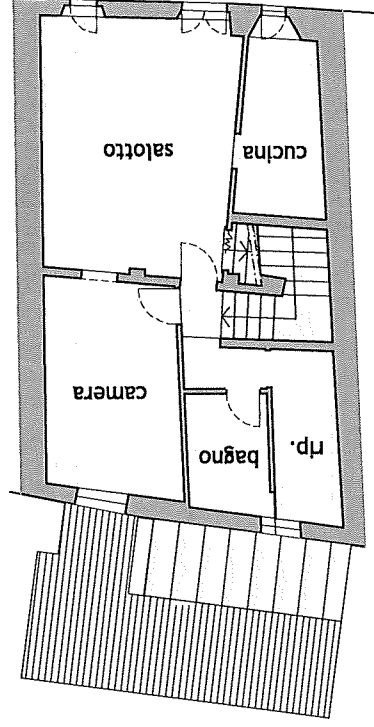

PIANO PRIMO

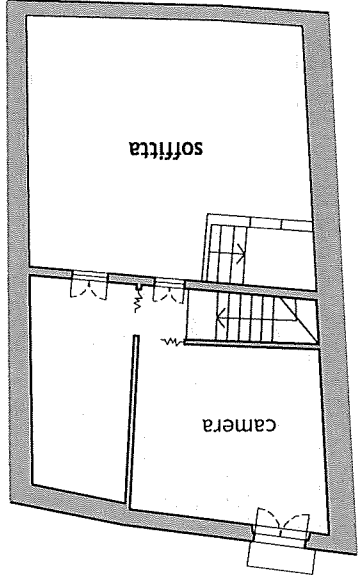

PIANO SECONDO

PIANTE  
Stato Attuale